No. 119

Kohler
Op. 249, No. 119

Allegro

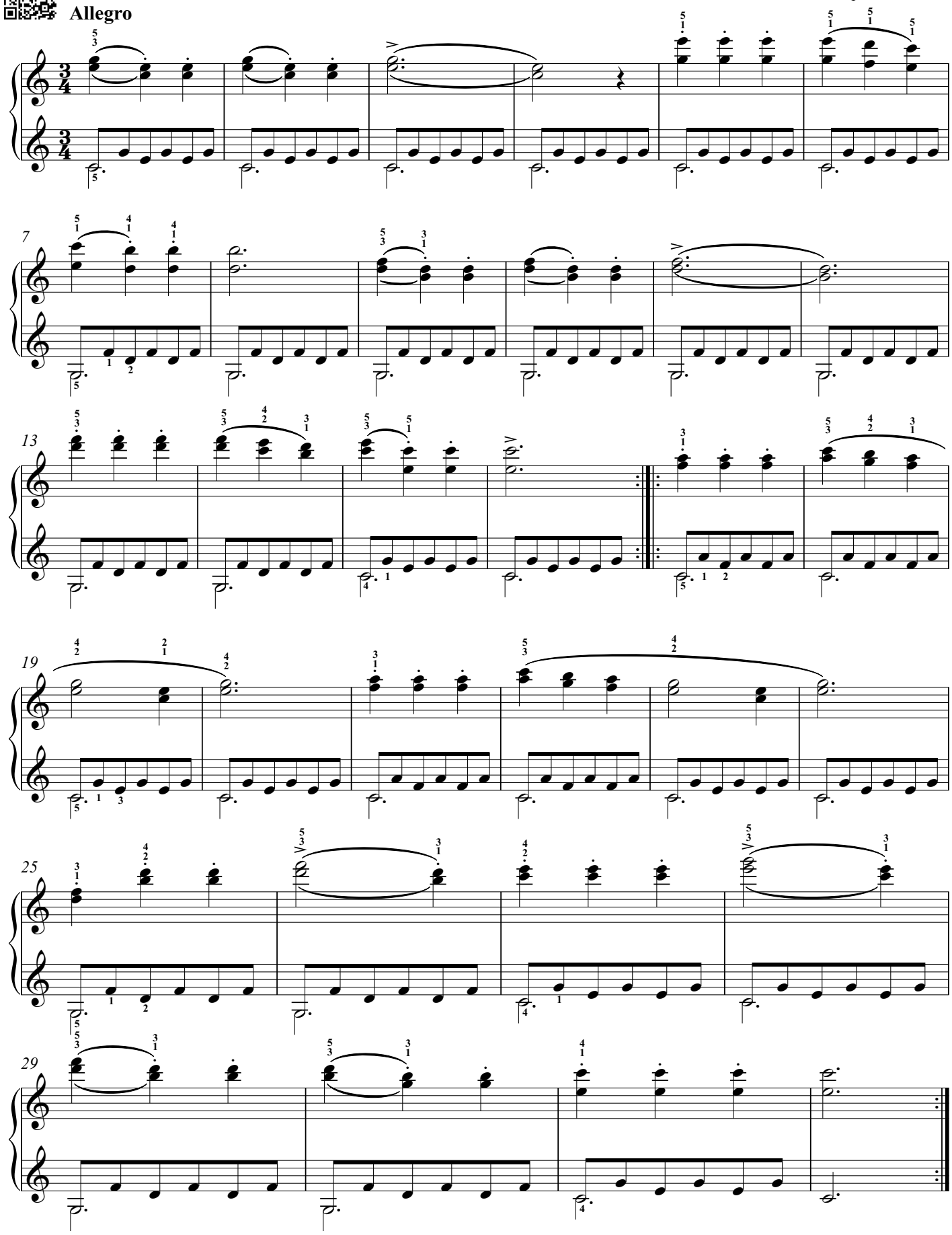

©RoadToVirtuosity.com